FLOOR PLANS Fourth Floor

O'HARE OFFICES

999 East Touhy

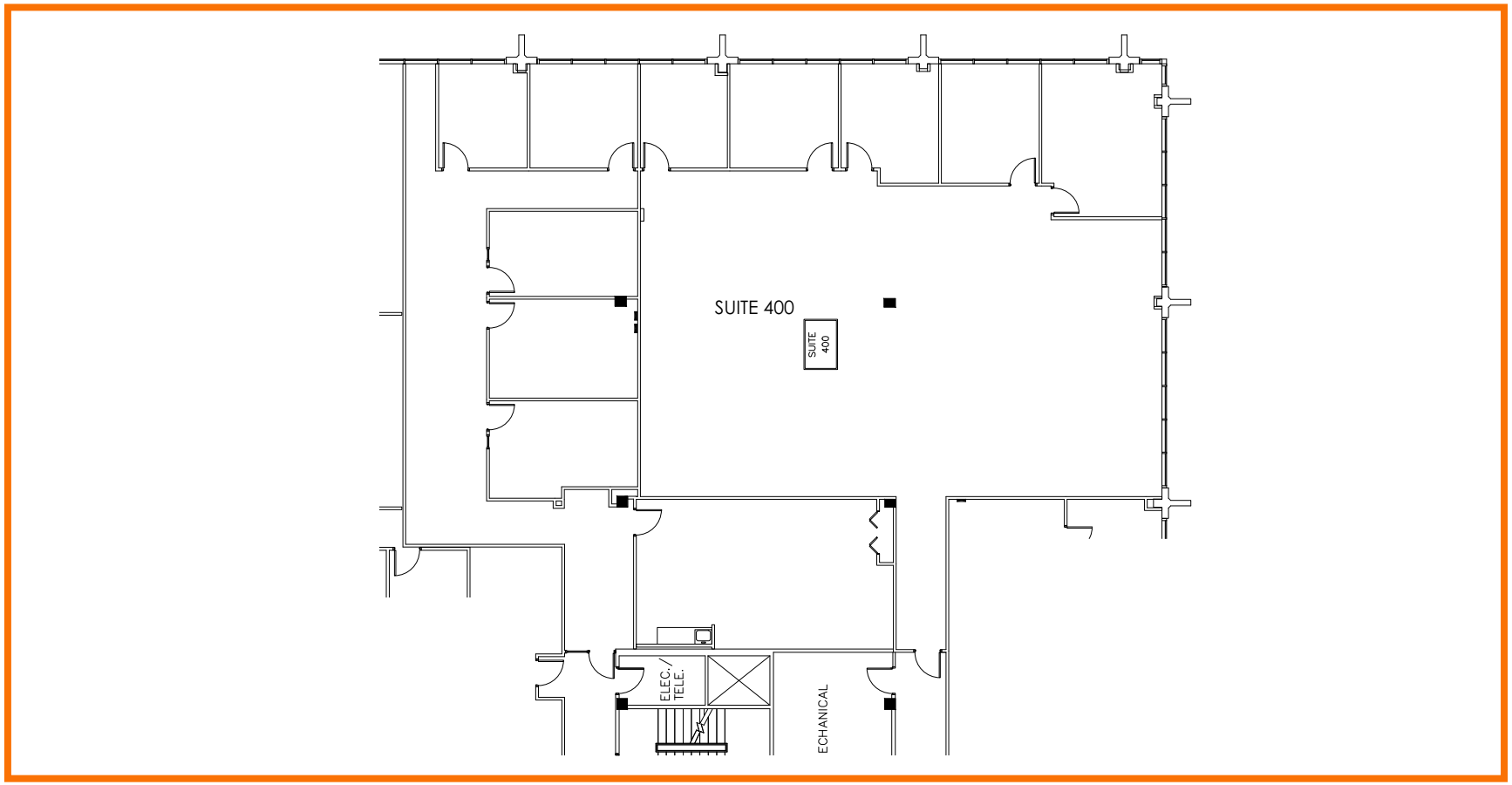

Suite 400 | SF: 6,480

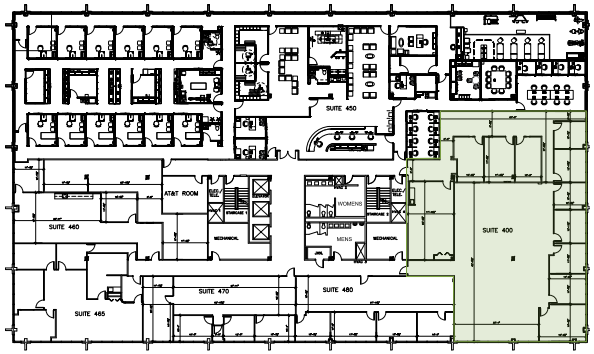

For information contact:
IGNACIO FELLER
Commercial Real Estate Director
(847) 777-9513
ifeller@ohareoffices.com
OhareOffices.com